

THE NEWPORT

With Attached 3rd Car / Opt. Side-Entry

Two-Story Home
4 Bedrooms, 3.5 Baths
Approx. 2,759 sq. ft. heated
Primary Bed on Main

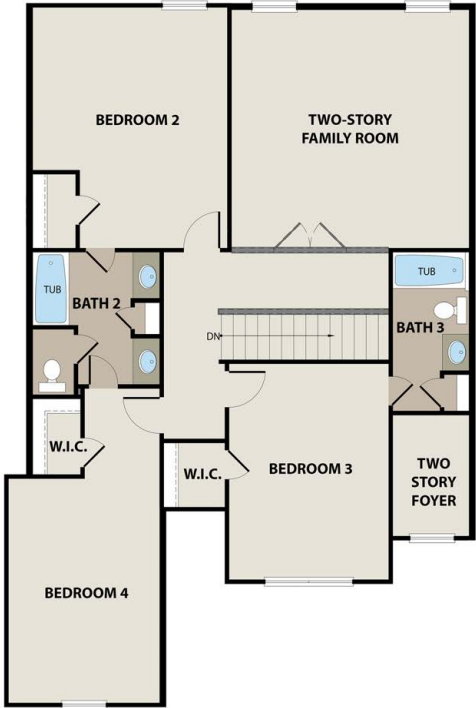

Preliminary plan. Rendering is for illustration purposes only. All information is believed to be accurate, but is not warranted and is subject to change without notice. Sales and Marketing by Peachtree Building Group. Effective 2025 05-28



pbgbuilt.com